INTERACTIVE PATIENT SUPPLEMENT INTAKE AND DISCLOSURE PRACTICE ASSESSMENT METHOD

UNIVERSITI MALAYA

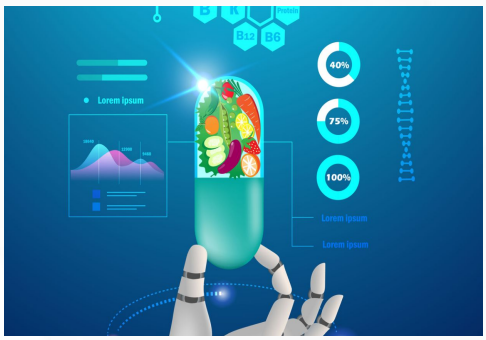

✓ KEY INFORMATION

Patent Number: UI 2025002953
Technology Readiness Level: TRL 3
Market Readiness Assessment: MR 2
Location: Universiti Malaya, Malaysia

✓ TECHNOLOGY OVERVIEW

This invention provides a **computer-implemented method** for assessing a patient's supplement intake using **real-time AI-driven analysis**. Data from a structured **survey instrument** is processed by an integrated **expert-validated algorithm** and **statistical model**, generating **personalized recommendations** for both patients and healthcare providers.

By combining **expert-labelled medical data** with predictive analytics, the system empowers **informed clinical decision-making**, reduces errors in supplement use, and enhances patient care outcomes.

✓ FEATURES AND SPECIFICATIONS

Survey-Based Data Collection: Captures supplement intake patterns, dosage, frequency, and related health variables.

Dual Algorithm Integration

- **AI Algorithm** trained on expert-verified, pre-labelled medical data.
- **Statistical Scoring Model** evaluating patient variables for risk and benefit assessment.

Real-Time Analysis: Immediate processing and feedback upon data submission.

Personalized Output: Tailored insights and recommendations for both patient self-management and clinical interventions.

UNIVERSITI MALAYA

Scalable Platform: Adaptable for use in clinics, telehealth systems, and research studies.

✓ POTENTIAL APPLICATION

Clinical Settings: Support healthcare professionals in managing supplement use among patients.

Preventive Healthcare: Identify potential supplement-drug interactions or nutrient deficiencies.

Telemedicine & Digital Health: Integration with patient portals and mobile health applications.

Research & Public Health: Large-scale data collection for population health studies on supplement usage trends.

✓ UNIQUE VALUE PROPOSITIONS

Immediate Feedback: Supports real-time clinical decision-making.

Expert-Validated AI: Ensures outputs are medically relevant and trustworthy.

Integration Capability: Compatible with EMR/EHR systems for streamlined workflow.

Patient Empowerment: Encourages informed self-care through tailored supplement guidance.

YOU HAVE INQUIRY?

For more information, contact:
Dr. Lee Ching Shya (RTTP) | leecs@um.edu.my
Dr. Nurul Fauzani Jamaluddin | nfauzani@um.edu.my
UM Centre of Innovation and Enterprise (UMCIE)
umcie@um.edu.my
Tel: +603-79677351